The Agar Wynne Perpetual Trophy
23 January 2021
Hosted by Royal Melbourne Yacht Squadron & Hobson Bay Yacht Club

Supplementary Sailing Instructions

1. **Rules**
   1.1. The event will be governed by the Racing Rules of Sailing.
   1.2. RMYS Sailing Instructions V6.0, the Agar Wynne Supplementary Sailing Instructions, the AMS rating system, the IRC rules parts 1, 2 and 3, the Yachting Victoria handicap system and the requirements of the Port of Melbourne Corporation (PoMC) will apply.
   1.3. AS Special regulations part 1, sections 1-6, Safety Category 5 for racing boats will apply.

2. **Advertising**
   Boats may be required to display advertising chosen and supplied by the organising authority.

3. **Notices to Competitors**
   Notices to competitors will be posted on the RMYS https://www.rmys.com.au/sailing/racing/notice-of-race/. They may also be posted on the RMYS official notice board. Registered boat owners may be notified by email or SMS.

4. **Changes to Sailing Instructions**
   Registered boat owners may be notified by email or SMS by 0900 on the 23 January 2020. They may also be posted on the RMYS official notice board and the RMYS website.

5. **Signals Made Ashore**
   Signals will be displayed from the flagpole of RMYS located on the main building.

6. **Schedule of Races**

Day	Date	Event	Warning Signal	Type
Saturday	23 January 2021	Agar Wynne Perpetual Trophy	0955	Passage

7. **Racing Areas**
   The race will be conducted on the waters of Port Phillip.

8. Class Flags

Combined Fleet Flag R

9. Radio Communication

9.1. A pre-race sign on procedure will be conducted in accordance with the following procedure:

9.2. In addition to the mandatory Crew Declaration the Race Committee shall call each boat in alphabetical order on the designated radio channel approx. one hour prior to start. The Race Committee may protest boat's failing to respond to compulsory sign on. When called, boats shall respond with boat name and number of persons on board. A listening watch will be kept at RMYS on VHF channel 72 from 1200 until 2100. All radio traffic will be directed through" from 0900until 1200 and through "Squadron Tower" or "Squadron Base" between 1200 and 2100.

9.3. Except during the pre-race sign on procedure or in an emergency, a boat that is racing shall not make voice or data transmissions and shall not receive voice or data communication not available to all boats.

10. The Start

10.1. The start will be conducted in accordance with RRS 26.

10.2. The starting line will be in the Vicinity of Ch Mark 71 or west of Ch Mark 76

11. The Course (see appendix A & B)

11.1 **Course 1**

Gellibrand Shoal Mark To starboard
Committee Boat (s) in approx. position 38.96.635'S 144.39.087'E
P2 Port
RMYS E (p)
Finish

11.2 **Course 2**

Gellibrand Shoal Mark To starboard
Committee Boat (s) in approx. position 38.96.635'S 144.39.087'E
P2 Port
RMYS D (s)
Finish

11. The Finish

The finish line is as per the RMYS Sailing Instructions V6.0, Breakwater Finish.

12. Time Limit

The time limit is 2028hrs on Saturday January 2021.

13. Crew Declaration and Intention to race

All competitors must do a crew sign on either via the member Point app or http://tymob.net.au/1335 no latter that 0830 23 January 2021

14. Retirement

Boats retiring shall contact "Squadron Base" or "Squadron Tower" on VHF channel 72, or by other means, and report the circumstances of their failure to finish.

15. Protests and Requests for redress

Protests and request for redress shall be lodged in accordance with the RMYS Sailing Instructions V 6.0.

16. Disclaimer of Liability

Competitors participate in the race entirely at their own risk. See rule 4, Decision to Race: "*The responsibility for a boat's decision to participate or to continue racing is hers alone."* The Organising Authority will not accept any liability for material damage, personal injury or death sustained in conjunction with, prior to, during or after the races.

17. Insurance

Each participating yacht shall be insured with valid third party liability insurance with a minimum cover of AUD 10 million or the equivalent.

18. Further Information

Colin Burgess - Sailing Coordinator
Phone: 03 9534 0227
Mobile: 0418 240 313
Email: racing@rmys.com.au

Appendix A
Course 1:

Course 2:

Appendix B:
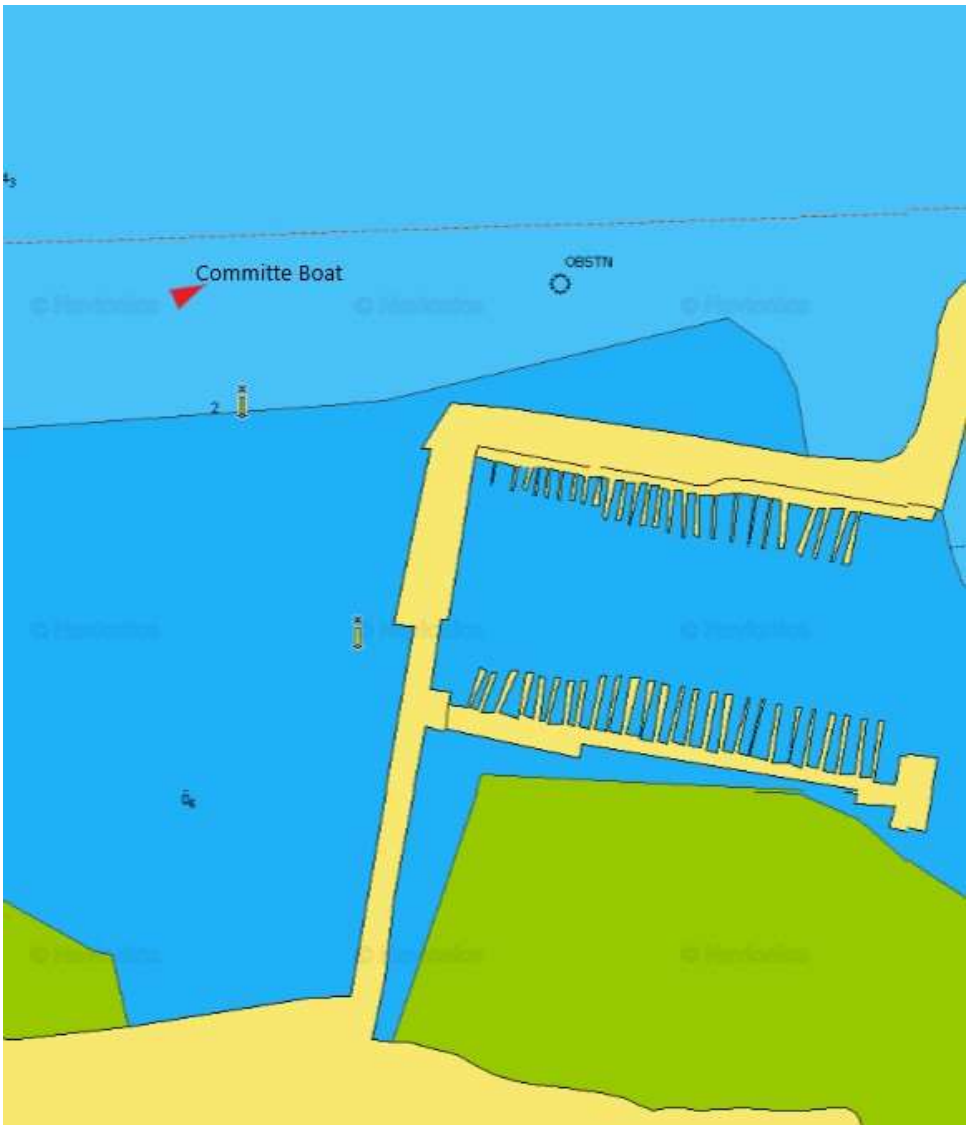
The Rounding Mark