

**COURSE TWO
SOUTHERLY**

6.8 NM

**START to RBYC 4 (S) to
RMYS F (S) to RMYS G (S) to
FINISH**

3

2

1

**EASTERN
BY-PASS
CHANNEL**

ELWOOD CANAL

ST KILDA
HARBOUR

ST KILDA MARINA
(DREDGED TO 15MT
1986)

ELWOOD
POINT ORMOND

ALBERT
PARK LAKE

WARMIES
BOAT RAMP

PARSONS MARINA

WILLIAMSTOWN
SAILING CLUB

(1) BOAT HARBOUR

WILLIAMSTOWN

BUILDING

MILITARY
RESERVE

POINT GELLIBRAND

ANCHORING
PROHIBITED

MAINTAINED DEPTH
15.5MT

52 NAVAL WATERS

HOBSONS BAY

PORT MELBOURNE

TT-LINE
P MYC
(RUINS)
LAGOON PIER

JETTY

RMYS D

RMYS H

RMYS E

RMYS B

RBYC 4

NO 9

NO 10

NO 11

NO 15

NO 16

NO 14

NO 12

NO 13

NO 14

NO 15

NO 16

NO 82

NO 24

NO 22

NO 21

NO 19

NO 9A

NO 17

NO 18

NO 19

NO 20

NO 21

NO 22

NO 23

NO 24

NO 25

NO 26

NO 27

NO 28

NO 29

NO 30

NO 31

NO 32

NO 34

NO 35

NO 36

NO 37

NO 38

NO 39

NO 40

NO 41

NO 42

NO 43

NO 44

NO 45

NO 46

NO 47

NO 48

NO 49

NO 50

NO 51

NO 52

NO 53

NO 54

NO 55

NO 57

NO 58

NO 59

NO 60

NO 61

NO 62

NO 63

NO 64

NO 65

NO 66

NO 67

NO 68

NO 69

NO 70

NO 71

NO 72

NO 73

NO 74

NO 75

NO 76

NO 77

NO 78

NO 79

NO 80

NO 81

NO 82

NO 83

NO 84

NO 85

NO 86

NO 87

NO 88

NO 89

NO 90

NO 91

NO 92

NO 93

NO 94

NO 95

NO 96

NO 97

NO 98

NO 99

NO 100



© Navionics

© Navionics

© Navionics

© Navionics

© Navionics



**COURSE THREE
NORTHERLY
8.6 NM**

**START to RMYS G (P) to
RMYS C (P) to RMYS E (P) to
RMYS A (P) to RMYS G (P) leave
RMYS A (P) to RMYS E (S) to FINISH**

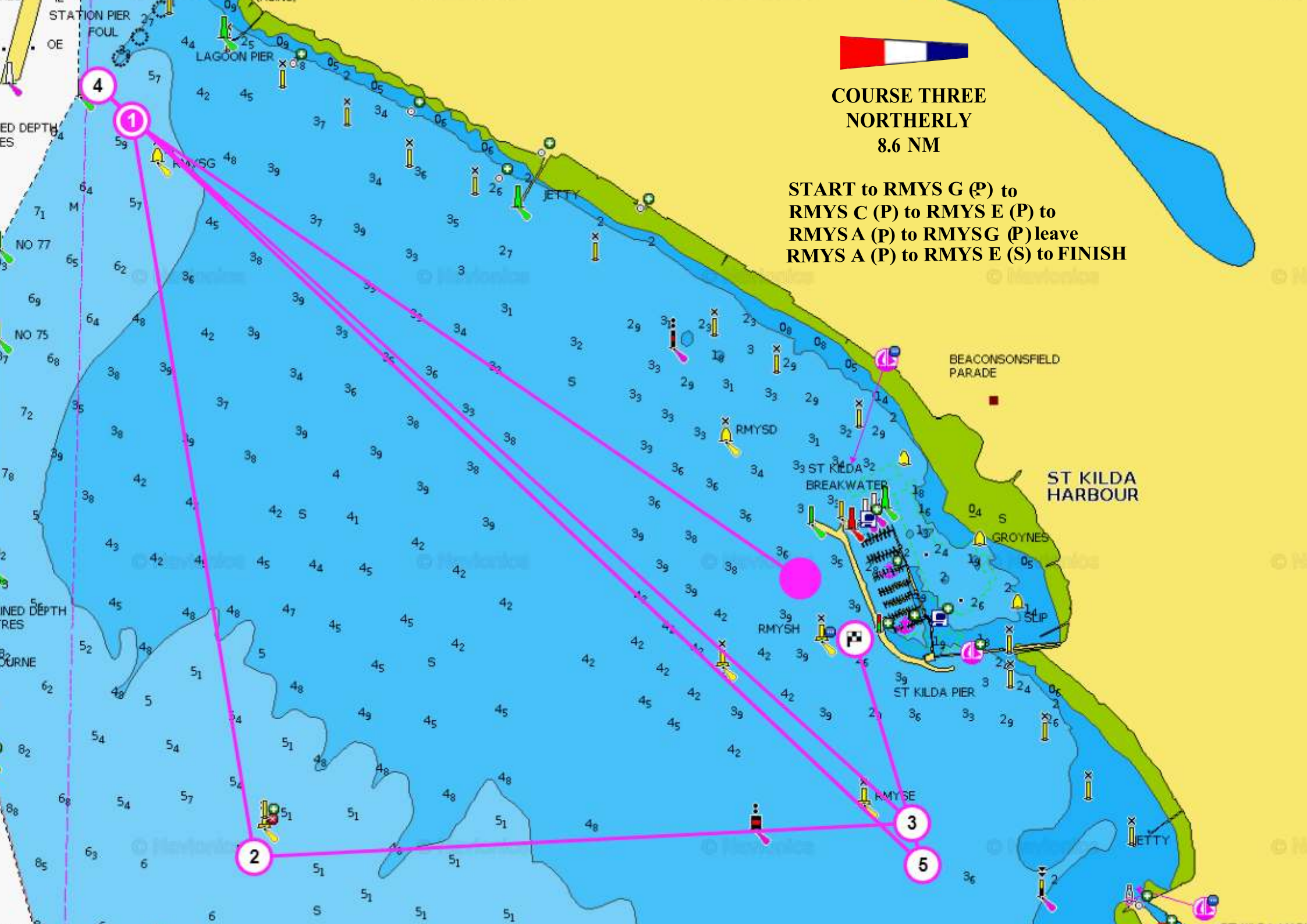

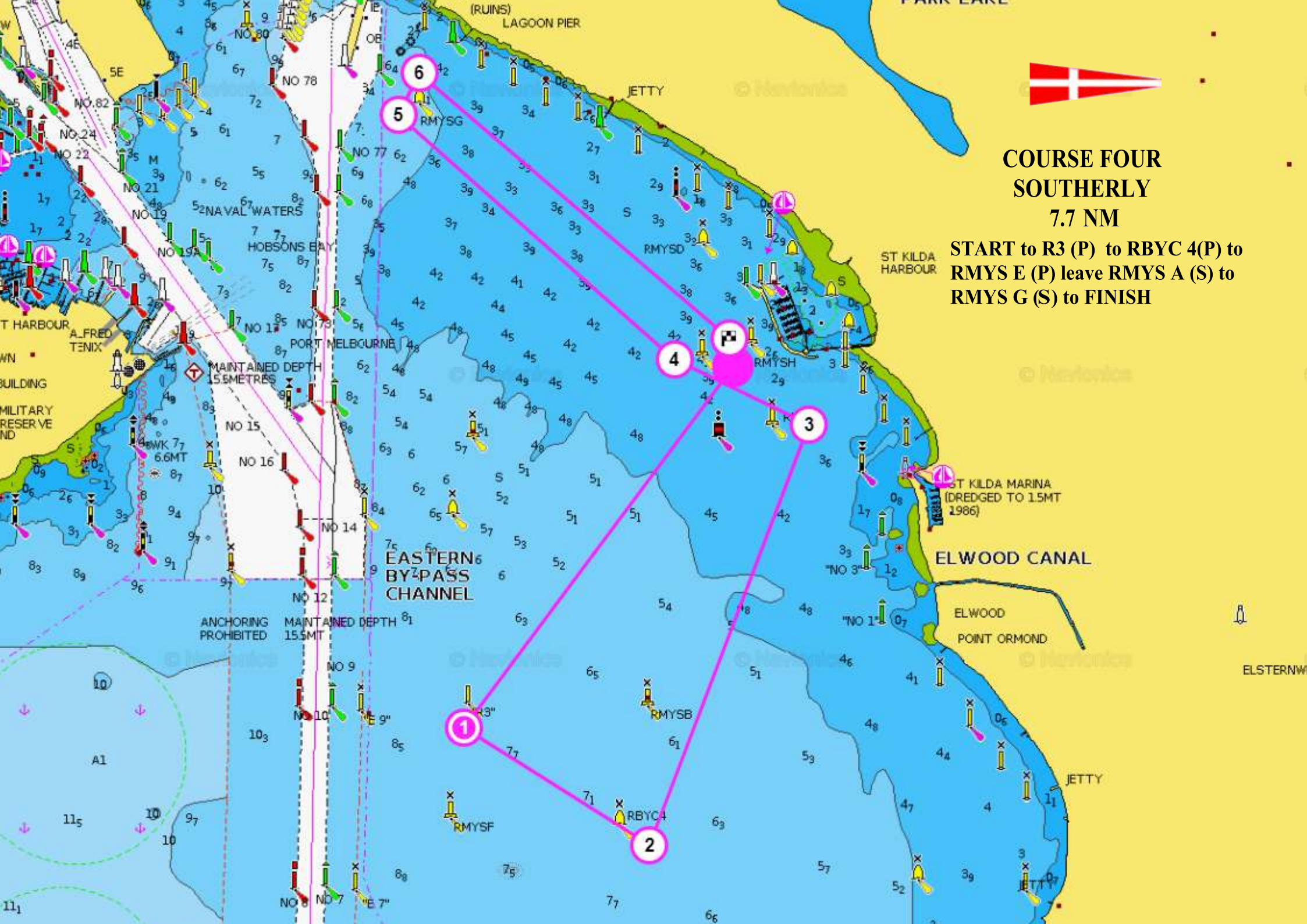

**COURSE FOUR
SOUTHERLY
7.7 NM**

**START to R3 (P) to RBYC 4(P) to
RMYS E (P) leave RMYS A (S) to
RMYS G (S) to FINISH**

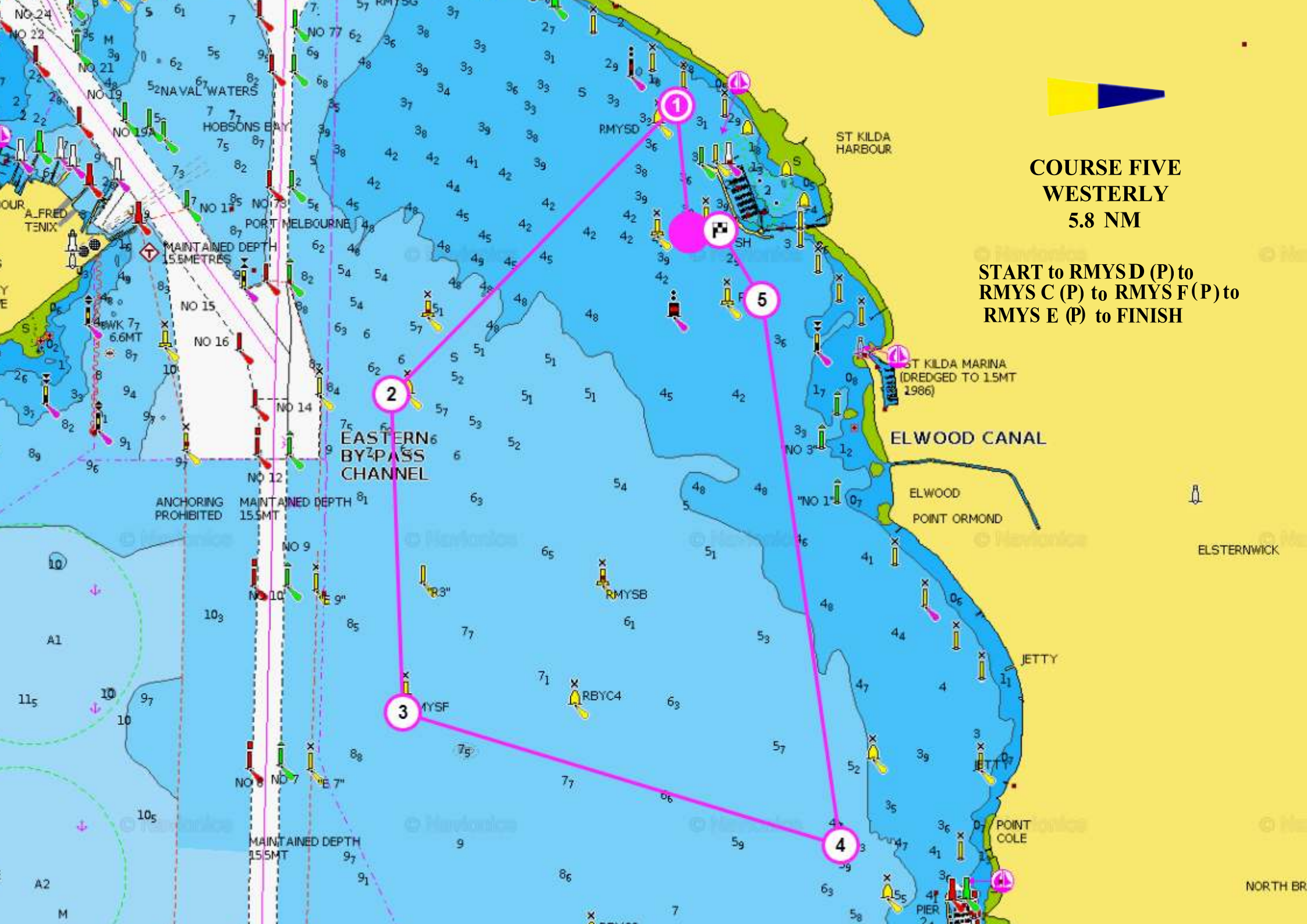

**COURSE FIVE
WESTERLY
5.8 NM**

**START to RMYS D (P) to
RMYS C (P) to RMYS F (P) to
RMYS E (P) to FINISH**

NO 24
NO 21
NO 19
NO 17
NO 15
NO 14
NO 12
NO 10
NO 9
NO 8
NO 7
NO 6
NO 5
NO 4
NO 3
NO 2
NO 1
NO 0
NO -1
NO -2
NO -3
NO -4
NO -5
NO -6
NO -7
NO -8
NO -9
NO -10
NO -11
NO -12
NO -13
NO -14
NO -15
NO -16
NO -17
NO -18
NO -19
NO -20
NO -21
NO -22
NO -23
NO -24

52 NAVAL WATERS
HOBSONS BAY
PORT MELBOURNE
EASTERN BYPASS CHANNEL
ELWOOD CANAL
ELWOOD POINT ORMOND
JETTY
POINT COLE
PIER 2

RMYS D (P)
RMYS C (P)
RMYS F (P)
RMYS E (P)

ST KILDA HARBOUR
ST KILDA MARINA (DREDGED TO 15MT 1986)

ANCHORING PROHIBITED
MAINTAINED DEPTH 15.5MT
MAINTAINED DEPTH 15.5METRES

ELSTERNWICK
NORTH BR

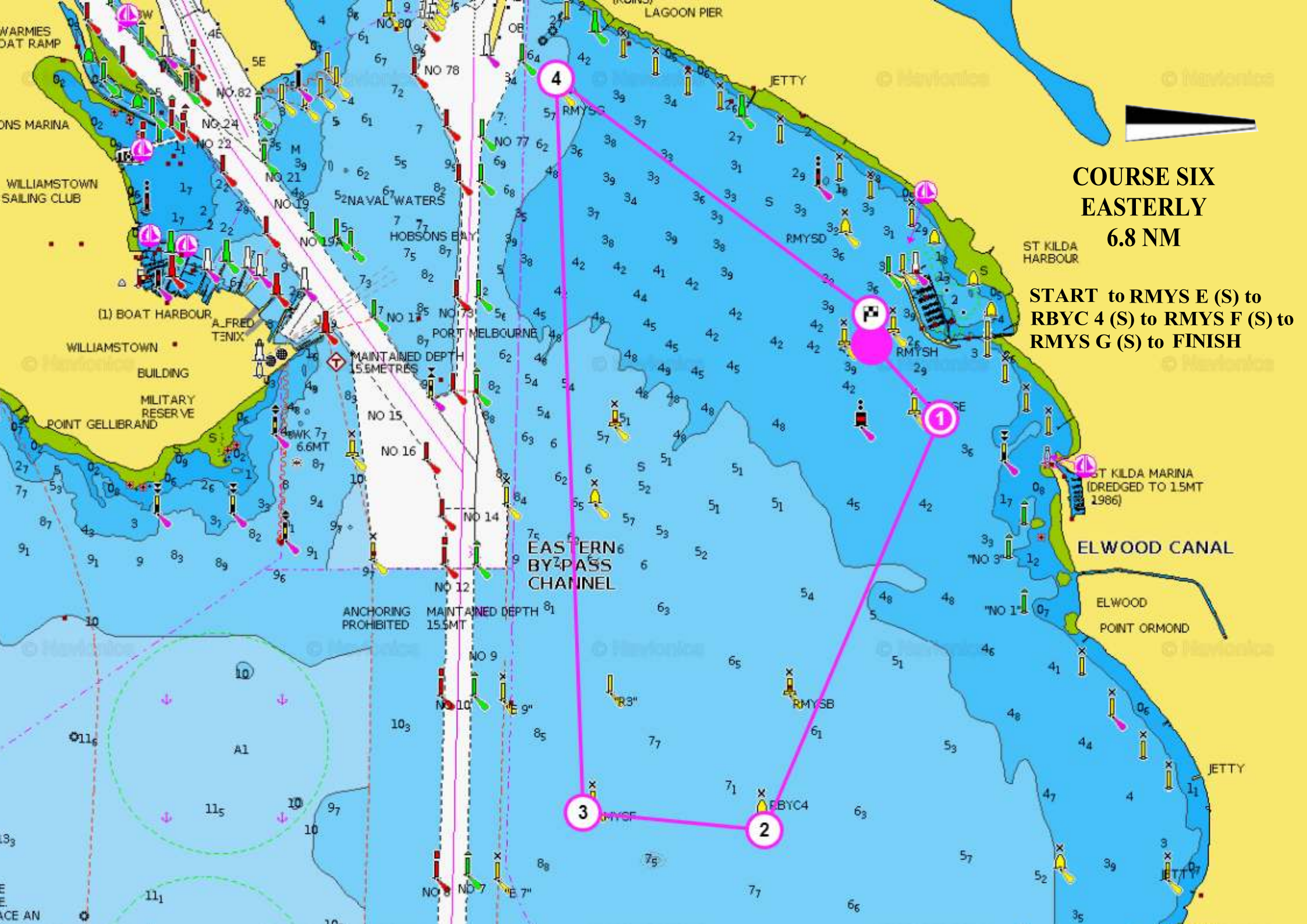

**COURSE SIX
EASTERLY
6.8 NM**

**START to RMYS E (S) to
RBYC 4 (S) to RMYS F (S) to
RMYS G (S) to FINISH**

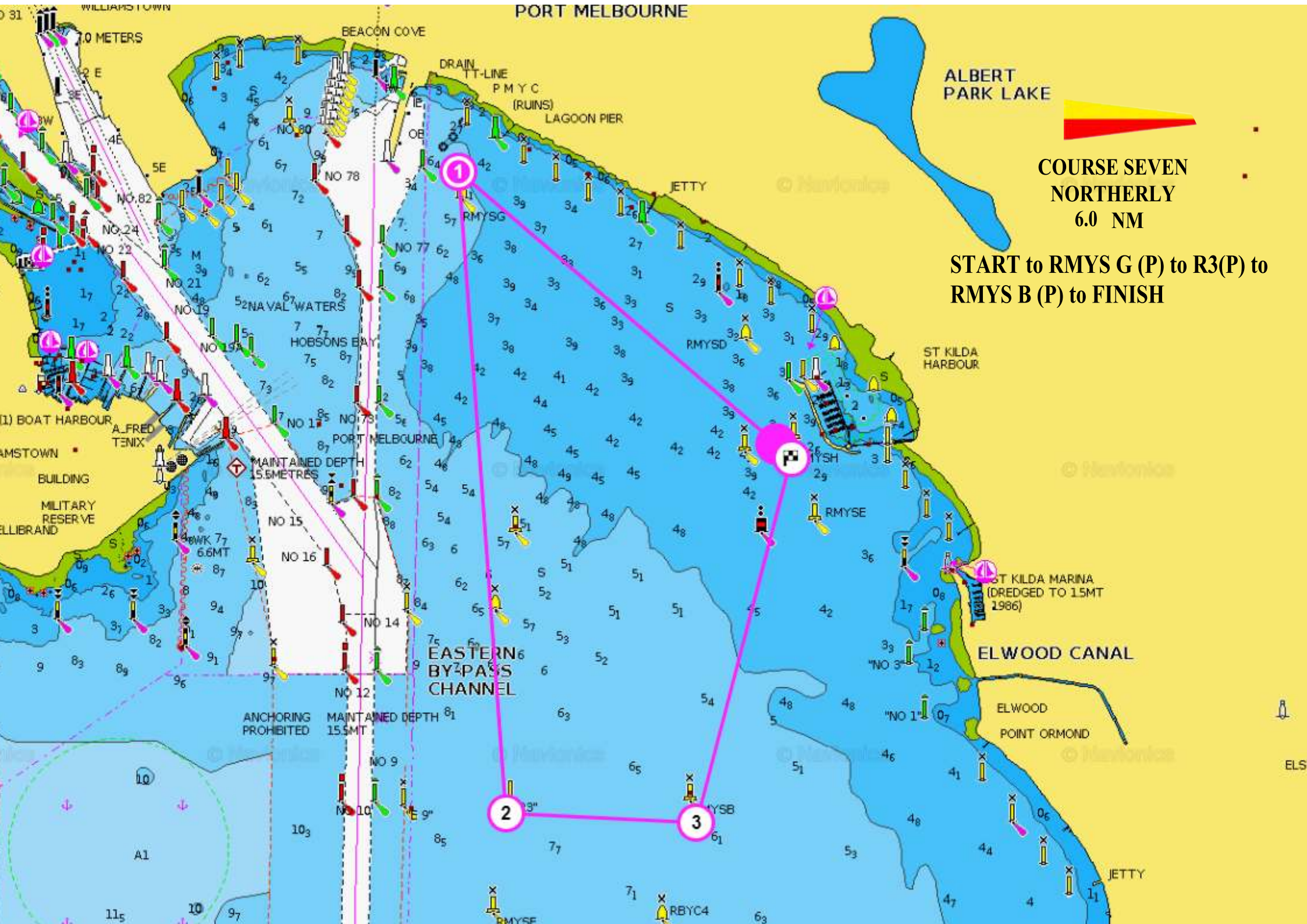

ALBERT
PARK LAKE



**COURSE SEVEN
NORTHERLY
6.0 NM**

**START to RMYS G (P) to R3(P) to
RMYS B (P) to FINISH**

1



2

3

EASTERN
BY-PASS
CHANNEL

ELWOOD CANAL

ELWOOD
POINT ORMOND

ST KILDA MARINA
(DREDGED TO 15MT
1986)

ST KILDA
HARBOUR

P MYC
(RUINS)
LAGOON PIER

JETTY

BEACON COVE

DRAIN
T-T-LINE

10 METERS

ANCHORING
PROHIBITED

MAINTAINED DEPTH
15.5 METRES

MAINTAINED DEPTH
15.5 MT

(1) BOAT HARBOUR
AMSTOWN
BUILDING
MILITARY RESERVE
ELLIBRAND

A. FRED
TENIX

NO. 82
NO. 24
NO. 21
NO. 19

NO. 15
NO. 16
NO. 14
NO. 12
NO. 9
NO. 10

NO. 17
NO. 73
NO. 15A
NO. 15B
NO. 15C
NO. 15D
NO. 15E
NO. 15F
NO. 15G
NO. 15H
NO. 15I
NO. 15J
NO. 15K
NO. 15L
NO. 15M
NO. 15N
NO. 15O
NO. 15P
NO. 15Q
NO. 15R
NO. 15S
NO. 15T
NO. 15U
NO. 15V
NO. 15W
NO. 15X
NO. 15Y
NO. 15Z

NO. 17
NO. 18
NO. 19
NO. 20
NO. 21
NO. 22
NO. 23
NO. 24
NO. 25
NO. 26
NO. 27
NO. 28
NO. 29
NO. 30
NO. 31
NO. 32
NO. 33
NO. 34
NO. 35
NO. 36
NO. 37
NO. 38
NO. 39
NO. 40
NO. 41
NO. 42
NO. 43
NO. 44
NO. 45
NO. 46
NO. 47
NO. 48
NO. 49
NO. 50
NO. 51
NO. 52
NO. 53
NO. 54
NO. 55
NO. 56
NO. 57
NO. 58
NO. 59
NO. 60
NO. 61
NO. 62
NO. 63
NO. 64
NO. 65
NO. 66
NO. 67
NO. 68
NO. 69
NO. 70
NO. 71
NO. 72
NO. 73
NO. 74
NO. 75
NO. 76
NO. 77
NO. 78
NO. 79
NO. 80
NO. 81
NO. 82
NO. 83
NO. 84
NO. 85
NO. 86
NO. 87
NO. 88
NO. 89
NO. 90
NO. 91
NO. 92
NO. 93
NO. 94
NO. 95
NO. 96
NO. 97
NO. 98
NO. 99
NO. 100

NO. 101
NO. 102
NO. 103
NO. 104
NO. 105
NO. 106
NO. 107
NO. 108
NO. 109
NO. 110
NO. 111
NO. 112
NO. 113
NO. 114
NO. 115
NO. 116
NO. 117
NO. 118
NO. 119
NO. 120

NO. 121
NO. 122
NO. 123
NO. 124
NO. 125
NO. 126
NO. 127
NO. 128
NO. 129
NO. 130
NO. 131
NO. 132
NO. 133
NO. 134
NO. 135
NO. 136
NO. 137
NO. 138
NO. 139
NO. 140

NO. 141
NO. 142
NO. 143
NO. 144
NO. 145
NO. 146
NO. 147
NO. 148
NO. 149
NO. 150
NO. 151
NO. 152
NO. 153
NO. 154
NO. 155
NO. 156
NO. 157
NO. 158
NO. 159
NO. 160

NO. 161
NO. 162
NO. 163
NO. 164
NO. 165
NO. 166
NO. 167
NO. 168
NO. 169
NO. 170
NO. 171
NO. 172
NO. 173
NO. 174
NO. 175
NO. 176
NO. 177
NO. 178
NO. 179
NO. 180

NO. 181
NO. 182
NO. 183
NO. 184
NO. 185
NO. 186
NO. 187
NO. 188
NO. 189
NO. 190
NO. 191
NO. 192
NO. 193
NO. 194
NO. 195
NO. 196
NO. 197
NO. 198
NO. 199
NO. 200

NO. 201
NO. 202
NO. 203
NO. 204
NO. 205
NO. 206
NO. 207
NO. 208
NO. 209
NO. 210
NO. 211
NO. 212
NO. 213
NO. 214
NO. 215
NO. 216
NO. 217
NO. 218
NO. 219
NO. 220

NO. 221
NO. 222
NO. 223
NO. 224
NO. 225
NO. 226
NO. 227
NO. 228
NO. 229
NO. 230
NO. 231
NO. 232
NO. 233
NO. 234
NO. 235
NO. 236
NO. 237
NO. 238
NO. 239
NO. 240

NO. 241
NO. 242
NO. 243
NO. 244
NO. 245
NO. 246
NO. 247
NO. 248
NO. 249
NO. 250
NO. 251
NO. 252
NO. 253
NO. 254
NO. 255
NO. 256
NO. 257
NO. 258
NO. 259
NO. 260

NO. 261
NO. 262
NO. 263
NO. 264
NO. 265
NO. 266
NO. 267
NO. 268
NO. 269
NO. 270
NO. 271
NO. 272
NO. 273
NO. 274
NO. 275
NO. 276
NO. 277
NO. 278
NO. 279
NO. 280

NO. 281
NO. 282
NO. 283
NO. 284
NO. 285
NO. 286
NO. 287
NO. 288
NO. 289
NO. 290
NO. 291
NO. 292
NO. 293
NO. 294
NO. 295
NO. 296
NO. 297
NO. 298
NO. 299
NO. 300

NO. 301
NO. 302
NO. 303
NO. 304
NO. 305
NO. 306
NO. 307
NO. 308
NO. 309
NO. 310
NO. 311
NO. 312
NO. 313
NO. 314
NO. 315
NO. 316
NO. 317
NO. 318
NO. 319
NO. 320

NO. 321
NO. 322
NO. 323
NO. 324
NO. 325
NO. 326
NO. 327
NO. 328
NO. 329
NO. 330
NO. 331
NO. 332
NO. 333
NO. 334
NO. 335
NO. 336
NO. 337
NO. 338
NO. 339
NO. 340

NO. 341
NO. 342
NO. 343
NO. 344
NO. 345
NO. 346
NO. 347
NO. 348
NO. 349
NO. 350
NO. 351
NO. 352
NO. 353
NO. 354
NO. 355
NO. 356
NO. 357
NO. 358
NO. 359
NO. 360

NO. 361
NO. 362
NO. 363
NO. 364
NO. 365
NO. 366
NO. 367
NO. 368
NO. 369
NO. 370
NO. 371
NO. 372
NO. 373
NO. 374
NO. 375
NO. 376
NO. 377
NO. 378
NO. 379
NO. 380



ALBERT PARK LAKE



**COURSE EIGHT
SOUTHERLY
6.0 NM**

**START to RMYS B (S) to R3 (S) to
RMYS G (S) to FINISH**

ELWOOD CANAL

ELWOOD POINT ORMOND

EASTERN BYPASS CHANNEL

ANCHORING PROHIBITED MAINTAINED DEPTH 15.5MT

MAINTAINED DEPTH 15.5METRES

HOBSONS BAY

NO 80

2

1

3

(1) BOAT HARBOUR

WILLIAMSTOWN BUILDING

MILITARY RESERVE

POINT GELLIBRAND

NO 15

NO 16

NO 12

NO 9

NO 10

NO 11

NO 13

NO 14

NO 17

NO 18

NO 19

NO 20

NO 21

NO 22

NO 23

NO 24

NO 25

NO 26

NO 27

NO 28

NO 29

NO 30

NO 31

NO 32

NO 33

NO 34

NO 35

NO 36

NO 37

NO 38

NO 39

NO 40

NO 41

NO 42

NO 43

NO 44

NO 45

NO 46

NO 47

NO 48

NO 49

NO 50

NO 51

NO 52

NO 53

NO 54

NO 55

NO 56

NO 57

NO 58

NO 59

NO 60

NO 61

NO 62

NO 63

NO 64

NO 65

NO 66

NO 67

NO 68

NO 69

NO 70

NO 71

NO 72

NO 73

NO 74

NO 75

NO 76

NO 77

NO 78

NO 79

NO 81

NO 82

NO 83

NO 84

NO 85

NO 86

NO 87

NO 88

NO 89

NO 90

NO 91

NO 92

NO 93

NO 94

NO 95

NO 96

NO 97

NO 98

NO 99

NO 100



**COURSE NINE
NORTHERLY
PURSUIT 5.1 NM**

**START to RMYS G (P) to
RMYS C (P) to RMYS B (P)
to FINISH**



**COURSE TEN
SOUTHERLY
PURSUIT 5.5 NM**

**START to R3 (S) to
RMYS G (S) to FINISH**

2

1